

A-Qua MailerTM desktop



Complete

Access address quality and mail list processing services such as CASS CertifiedTM ZIP + 4[®] coding, NCOA^{Link}[®] processing, postal presort, and DMA Do-Not-Mail Suppression

From your desktop, perform data manipulation functions such as editing, file merging, and duplicate ID and elimination

Take advantage of advanced capabilities including Palletization, Manifest Mailing, Drop Shipping, Package Services, EDDM[®], and Geocoding

Efficient

Leverage cloud processing and eliminate the need for local directory management

Minimize job setup time with customizable job definitions

Secure

Rely confidently on an independently audited data center that receives a SOC2 Type 2 report for security, availability, confidentiality, and privacy

**Start getting more value from
your mailing software**

...

Reduce maintenance and labor costs

Maximize postal discounts

Meet all your mail data processing needs

Integrated

Execute mail list processing just by dropping a file in a Windows folder with A-Qua Mailer desktop's Hot Folder feature

Easy

Simplify eDoc submissions by submitting mail.dat files in seconds to *PostalOne!*[®] with one simple click.

Experienced

Access one of the most experienced and knowledgeable customer service teams in the industry, with one-on-one support by phone, live chat, or email

Benefit from Lorton Data's over 30 years of experience serving thousands of organizations of all sizes, across all industries, nationwide



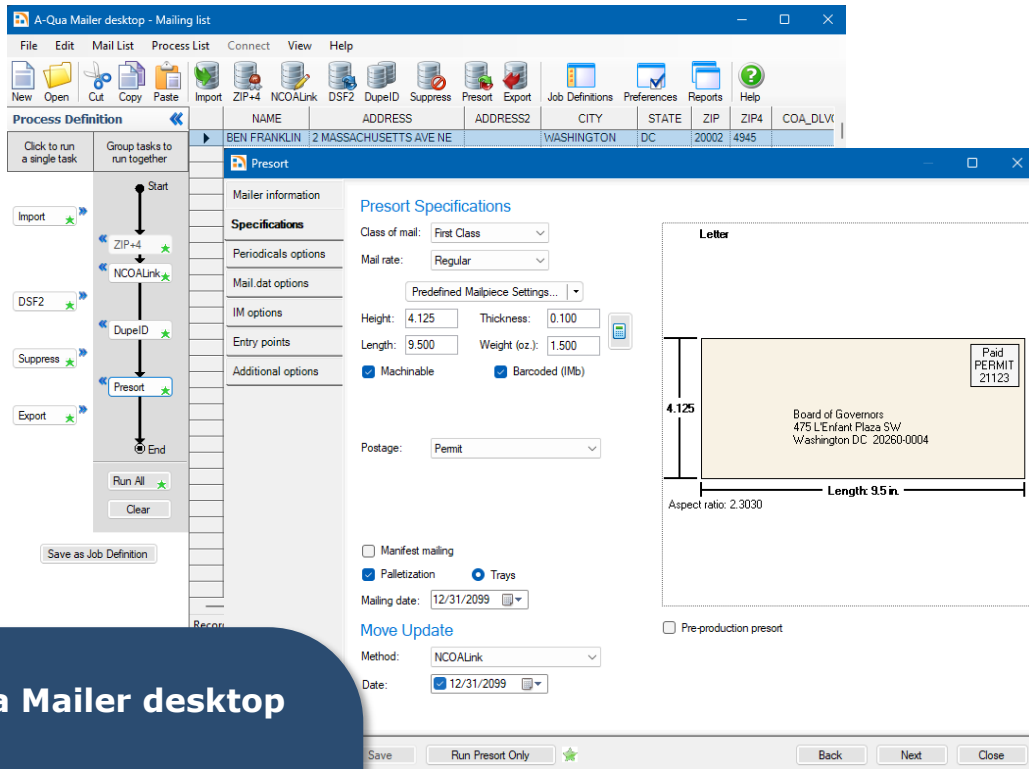

Using A-Qua Mailer desktop

1. Install A-Qua Mailer desktop on your Windows system
2. Import data files from multiple formats
3. Perform robust mail list editing in the data grid
4. Create custom job definitions that can be used over and over
5. Execute mail list processing through a secure cloud environment

- Processing services can be accessed at any time, making A-Qua Mailer desktop the most **cost effective** and **highly available** solution in the industry today
- As mailing requirements change, A-Qua Mailer desktop is **updated automatically**, assuring that you are accessing the most up-to-date mail data processing services available

Mail List Control Panel

Name	Mapping	Type	Length	Precision	Visible	Editable
NAME	Full Name	Character	15	0	<input checked="" type="checkbox"/>	<input checked="" type="checkbox"/>
ADDRESS	Primary Address	Character	31	0	<input checked="" type="checkbox"/>	<input checked="" type="checkbox"/>
ADDRESS2	Secondary Address	Character	10	0	<input checked="" type="checkbox"/>	<input checked="" type="checkbox"/>
ADDRESS3	Tertiary Address	Character	10	0	<input type="checkbox"/>	<input type="checkbox"/>
CITY	City	Character	28	0	<input checked="" type="checkbox"/>	<input checked="" type="checkbox"/>
STATE	State	Character	2	0	<input checked="" type="checkbox"/>	<input checked="" type="checkbox"/>
ZIP	ZIP Code	Character	5	0	<input checked="" type="checkbox"/>	<input checked="" type="checkbox"/>
ZIP4	ZIP+4 code (4 digits)	Character	4	0	<input checked="" type="checkbox"/>	<input checked="" type="checkbox"/>
DLVPNT	Delivery Point (2 digits)	Character	2	0	<input type="checkbox"/>	<input type="checkbox"/>
CRRT	Carrier Route	Character	4	0	<input type="checkbox"/>	<input type="checkbox"/>
LOT	Line-Of-Travel	Character	4	0	<input type="checkbox"/>	<input type="checkbox"/>
LOT_ORDER	Line-Of-Travel Order	Character	1	0	<input type="checkbox"/>	<input type="checkbox"/>
COUNTY	County Number	Character	3	0	<input type="checkbox"/>	<input type="checkbox"/>
CNTYNAME	County Name	Character	25	0	<input type="checkbox"/>	<input type="checkbox"/>
CONGDIST	Congressional District	Character	3	0	<input type="checkbox"/>	<input type="checkbox"/>
ADRTYP	ADRTYP	Character	1	0	<input type="checkbox"/>	<input type="checkbox"/>
ZIPCLS	ZIP Code Type	Character	1	0	<input type="checkbox"/>	<input type="checkbox"/>
DPV_VACANT	DPV Vacant	Character	1	0	<input type="checkbox"/>	<input type="checkbox"/>
DPV_FLAG	DPV Flag	Character	1	0	<input type="checkbox"/>	<input type="checkbox"/>
DPV_CMRA	DPV CMRA Indicator	Character	1	0	<input type="checkbox"/>	<input type="checkbox"/>
DPV_FTNTS	DPV_FTNTS	Character	12	0	<input type="checkbox"/>	<input type="checkbox"/>
STD_STATUS	STD_STATUS	Character	6	0	<input type="checkbox"/>	<input type="checkbox"/>
ENDORSE	Endorsement Line	Character	30	0	<input checked="" type="checkbox"/>	<input type="checkbox"/>
BARCODE	Barcode	Character	34	0	<input checked="" type="checkbox"/>	<input type="checkbox"/>
IMB_ENCODE	IMb Encoded Digits	Character	65	0	<input checked="" type="checkbox"/>	<input type="checkbox"/>

Buttons: Add, Delete, Move up, Move down, Modify, Cancel

Lorton Data is a non-exclusive NCOA^{Link} Full-Service Provider Licensee of the United States Postal Service. DSF² processing is provided by a non-exclusive licensee of the USPS. The prices for NCOA^{Link}, DSF², and LACS^{Link} are not established, controlled or approved by the USPS.

The following are among the registrations and trademarks owned by the United States Postal Service: CASS Certified, Certified Mail, DPV, DSF², EDDM, NCOA^{Link}, PAVE, PostalOne!, Postal Service, RDI, USPS, United States Postal Service, ZIP, and ZIP + 4. This is not a comprehensive list of all Postal Service trademarks.